

# NemoCeph

A BIOTECH DENTAL BRAND

## Cephalometric Software

# LEADING SOFTWARE FOR CEPHALOMETRIC ANALYSIS

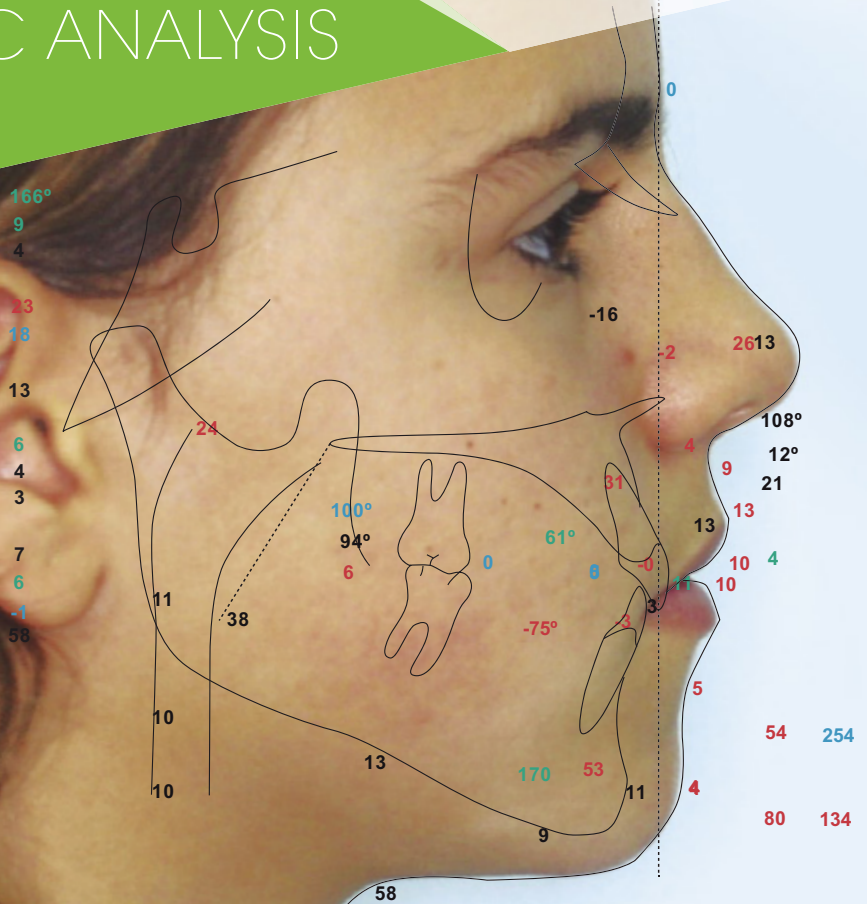

NEMOTEC  
A BIOTECH DENTAL COMPANY



# Nemoceph, what is this?

NemoCeph software is the most complete Orthodontic tool for diagnosis, treatment planning and case presentation to the patient. This software really becomes into the best tool for cephalometric analysis in your clinic.

**NemoCeph is the leading software for cephalometric analysis**

## How does it work?

Thanks to the point assistant, **NemoCeph** allows to trace a cephalometry in a matter of minutes. You will get a prediction of growth, areas of overlap and the cephalometric conversion automatically. They are automatic processes that make a difference in execution time, accuracy and perfection of the treatment.

Image processing tools allow you to clearly visualize bone and dental structures.

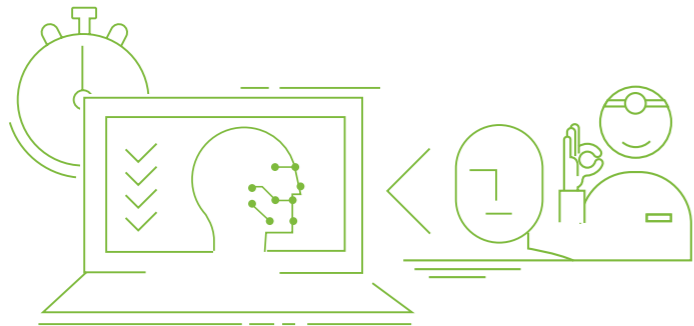

# Why choose NemoCeph?

Choosing NemoCeph is betting on the precision, efficiency and speed that cephalometric analysis software offers.

## SIMPLE AND QUICK

The software wizard allows the cephalometric tracing of a simple and intuitive way in just a few minutes. You will be able to get a growth prediction, overlap areas and automatically cephalometric conversion.

## CUSTOMIZABLE

NemoCeph has a wide range of cephalometric analysis.

## COMMUNICATION

The software includes predesigned templates to easily perform presentations and generate reports that offer enormous communicative potential for the patient.

## COMPREHENSIVE

Possibility of multidisciplinary combination and integration with any of the modules of the NemoStudio suite.

## Advantages

- ✓ Customization of any cephalometric analysis
- ✓ Cephalometry overlay on patient photograph
- ✓ Orthodontic treatment plans (VTO, STO and Morphing)
- ✓ Communication with the patient
- ✓ Integration with Dr. Arnett's module
- ✓ Soft tissue prediction (morphing)
- ✓ Template and reports to generate client presentations
- ✓ Multidisciplinary integration with the rest of the modules of the suite NemoStudio



## Possibilities

- ✓ Generate your cephalometric tracing in the easiest and most precise way.
- ✓ Choose the cephalometric analysis you want from the wide range that the program includes.
- ✓ Shows orthodontic growth with predictions (and overlays)
- ✓ Enhance communication of treatment to your patient with templates and presentations
- ✓ Take advantage of multidisciplinary integration with any NemoStudio modules

# Suite NemoStudio

All In One

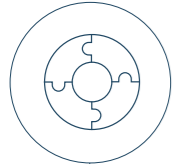

## UNIQUE

Platform that includes all the specialities in dentistry.

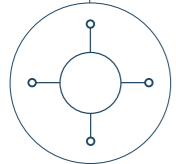

## OPEN

The suite is open-source and can be easily integrated with any clinical devices.



## SERVICE FIRST

After-sales support and training.

**NemoStudio is the unique multidisciplinary digital platform for dentistry open and flexible worldwide**

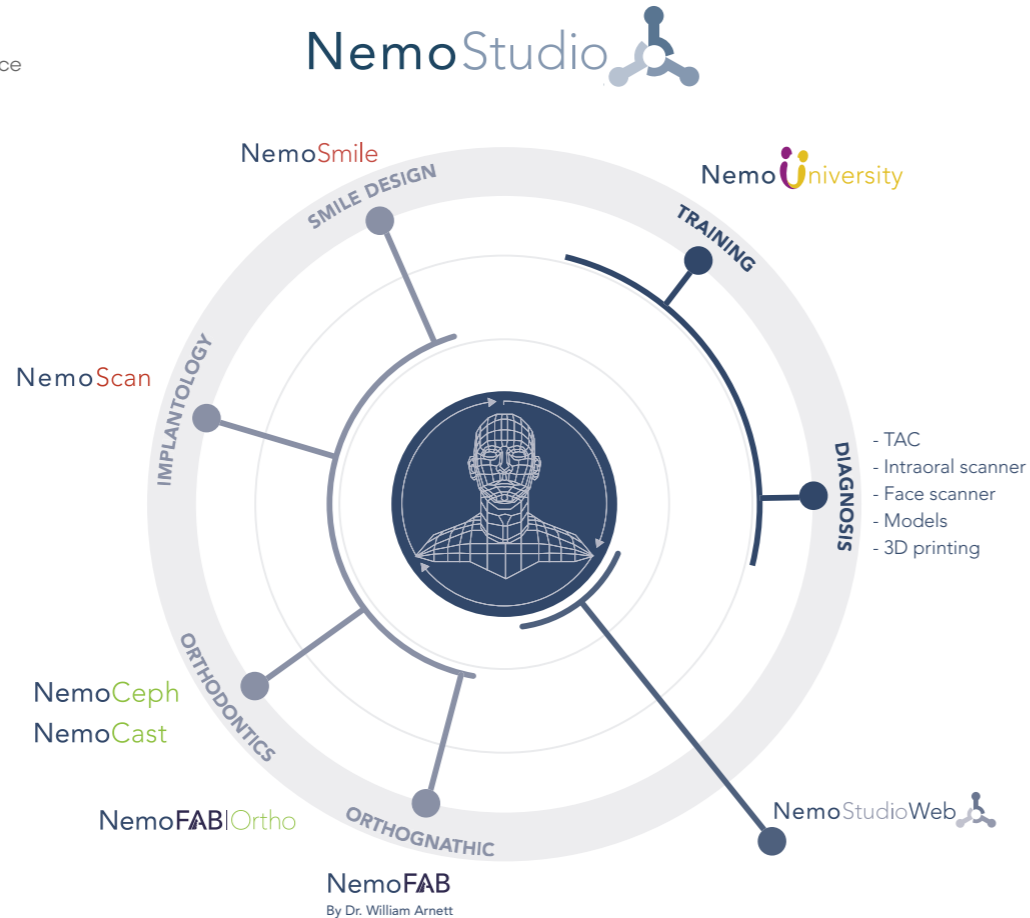

# About Nemotec

**Nemotec** is a leading Spanish technology company for the dental industry. It was created in 1992 to provide dentists, clinics, laboratories and technology companies with flexible and open solutions to diagnose, plan, print professional dental products and communicate visually and effectively treatment plans to patients in dental specialties such as Orthodontics, Orthognathic, Implantology and Smile Design.



Currently, Nemotec has more than 50 employees from different specialities, sales in more than 90 countries and has a network of distributors spread in strategic areas worldwide.

The company presents its new version of the unique digital multidisciplinary platform for dentistry in the world known as NemoStudio. The technology of Nemotec is endorsed by prestigious professionals of different disciplines.





**Headquarters:**

Avda. Juan Caramuel, 1 - Parque Científico Leganés Tecnológico 28919 – Leganés (Madrid) – SPAIN  
(+34) 91 433 52 22 | info@nemotec.com

[www.nemotec.com](http://www.nemotec.com)

