

NemoScan

A BIOTECH DENTAL BRAND



THE DIGITAL IMPLANTOLOGY WORKFLOW

Predictability
and efficiency in your surgeries



Why Nemoscan?

A solution that fits all doctor's needs. Comprehensive diagnosis and treatment plan tools for outstanding results in implantology.

”

NemoScan allows me to optimize treatments, with precision, predictability and reducing surgical time in each planification.”

Dr. Hans Cordsen (Venezuela)

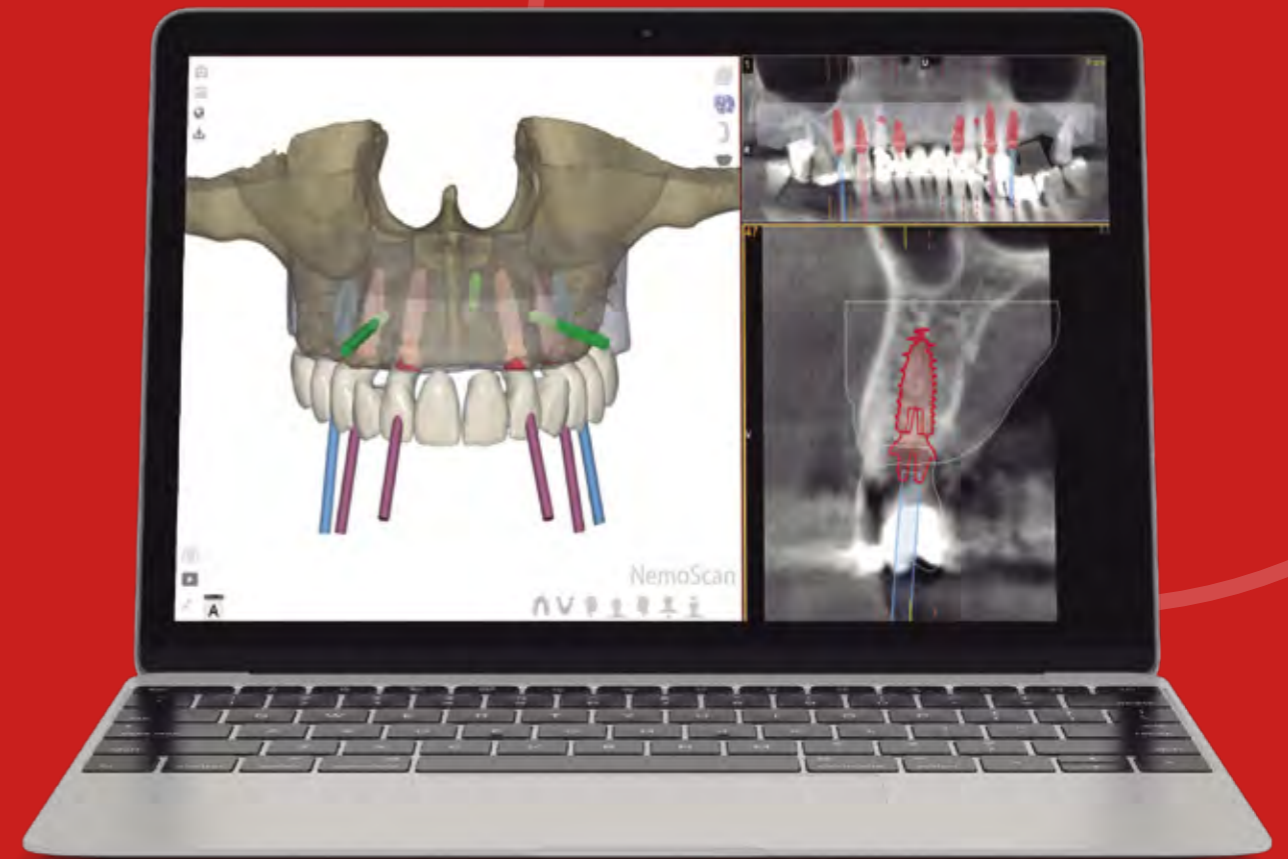

Benefits for **doctors**



- ▶ AI driven case preparation. Save time and focus on diagnosis and treatment plan
- ▶ Plan any implant case, from a single or multiple implants to full edentulous
- ▶ Integration of 2D and 3D records
- ▶ Improve predictability on your treatments and increase patient's satisfaction



Benefits for **patients**



- ▶ Show your patients their treatment plan to earn their trust and acceptance
- ▶ Less invasive procedures meaning less pain and healing time
- ▶ Less visits to the clinic and reduced chair time

Top Features



COMPREHENSIVE PLANNING

Anatomical, prosthetic and gingival treatment plan considering overall clinical situations, including virtual extractions for immediate implants

GUIDED SURGERY

Design and customize tooth-, mucosa- or bone-supported surgical guides

IMMEDIATE LOADING PROSTHESIS

Temporary implant crowns and full arches following efficient workflows

MANUFACTURE

Print chairside or sent to your lab

POST-SURGERY

Evaluate your performed surgery with the planning

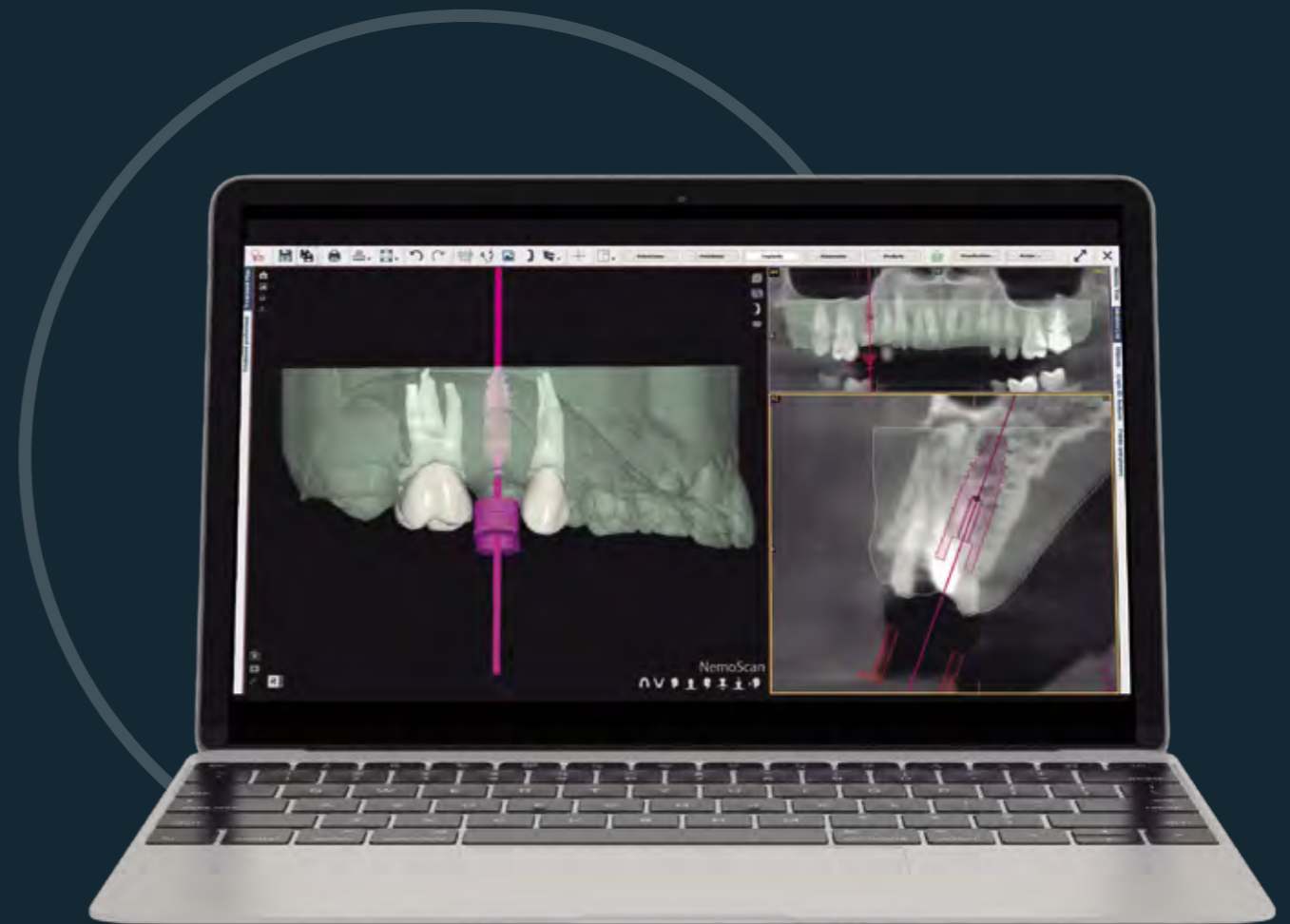



Products



- ▶ Pilot or fully guided guides
- ▶ All in one guides: versatility in one guide. Bone reduction, implant and immediate prosthesis placement
- ▶ Immediate loading full arch prosthesis
- ▶ Custom temporary implant crowns
- ▶ Custom healing abutments
- ▶ Models for implants analogs
- ▶ Membranes design for guided bone regeneration
- ▶ Surgery pdf reports

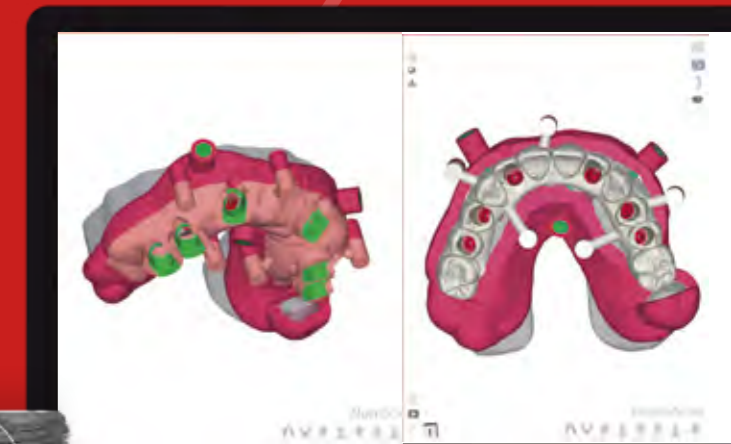

Kontakt™

all in
one guide.pn

Why NemoStudio?

- ▶ The most powerful Interdisciplinary Digital Dental Platform
- ▶ Cloud-based, access your data anywhere, anytime
- ▶ AI driven platform with automated functions that reduced significantly planning time and allowing you to fully focus on the medical aspects of the case
- ▶ From records to products. Full range of devices integration (CBCT, IOS, intraoral and extraoral digital X-rays, 3D printers...)
- ▶ Co-Op environment for Dental Clinics, Planning Centers, Labs and Industries
- ▶ NemoStories™ : Gets your patients and referrers amazed. Automatically build your cases stories and share them on your favorite social network

+20,000
users worldwide

97
countries

+30
years of experience

Support

Education

Planning Services

Smile Design

NemoSmile

Implantology

NemoScan

Orthodontics

NemoCeph
NemoCast
NemoFAB|Ortho

Orthognathic

NemoFAB

Education

NemoUniversity

Devices integration

Planning center

NemoScan

A BIOTECH DENTAL BRAND



BIOTECH DENTAL

305, Allées de Craponne
13300 Salon-de-Provence - France

Tel.: +33 (0)4 90 44 60 60

CustomerCareService@biotech-dental.com

www.biotech-dental.com
www.biotechgalaxy.com

NEMOTEC
A BIOTECH DENTAL COMPANY



Avenida Juan Caramuel, 1
28919 Leganés (Madrid) - Spain

Tel: +34 914335222

info@nemotec.com

www.nemotec.com

NEM-BR-2-FR_Rév.00_02/2023

NemoCast and NemoStudio Suite: manufactured by Software Nemotec, S.L. Diagnostic and treatment plan support tool for dentistry, oral and maxillofacial surgery. Class I medical device. CE2797. All medical devices mentioned are for health professionals only. Read the instructions carefully. No refund from French social security. Non contractual visuals. s. Do not litter in public areas. Biotech Dental - 305, Allées de Craponne - 13300 Salon-de-Provence, France. Biotech Dental - A simplified company limited by shares (S.A.S.) with a capital of 24,866,417€. Corporate and Trade Register of Salon de Provence: 795 001 304 - SIRET: 795 001 304 00018 - VAT N°: FR 31 79 500 13 04.

Member of CIBG Federation



CERTIFIED MANAGEMENT SYSTEM
ISO/IEC 27001



Rx only

